Planning Commission – Within Development Scheme - Approved
22/9/23
This is an electronic stamp and does not require a signature.

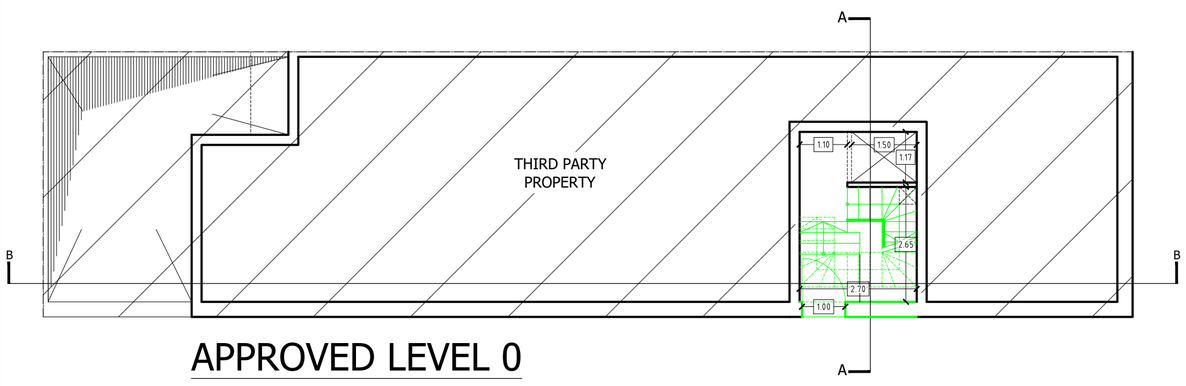

APPROVED LEVEL 0
SCALE 1:100

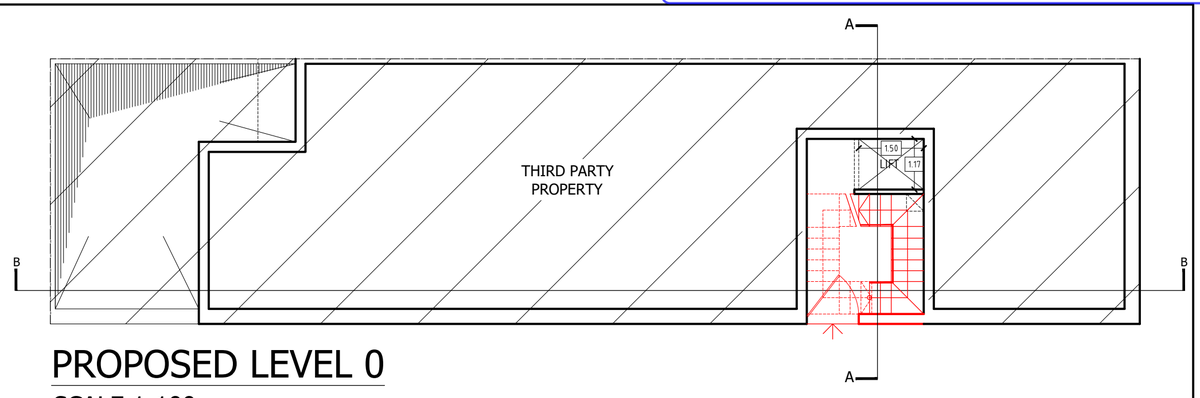

PROPOSED LEVEL 0
SCALE 1:100

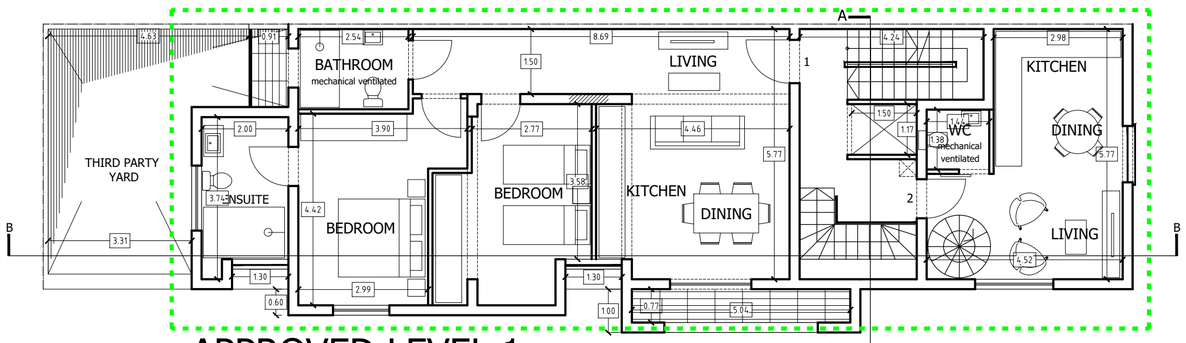

APPROVED LEVEL 1
SCALE 1:100

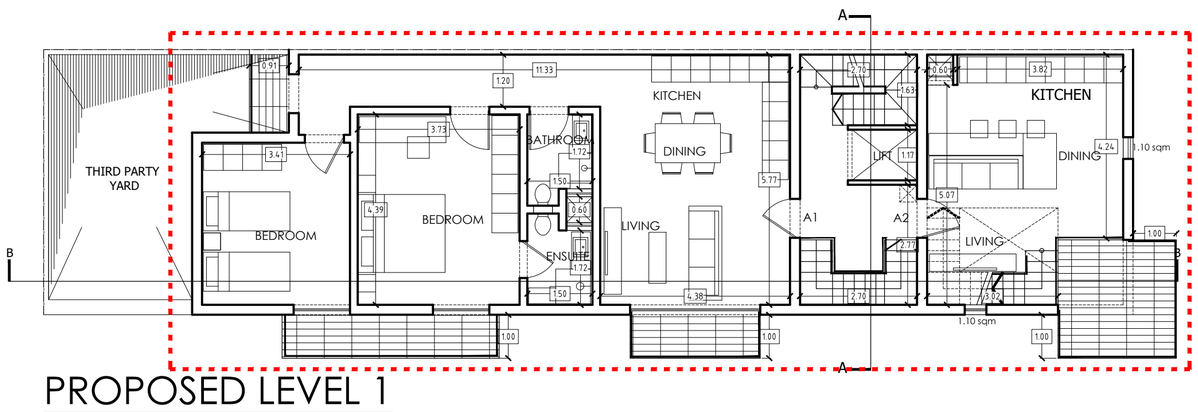

PROPOSED LEVEL 1
SCALE 1:100

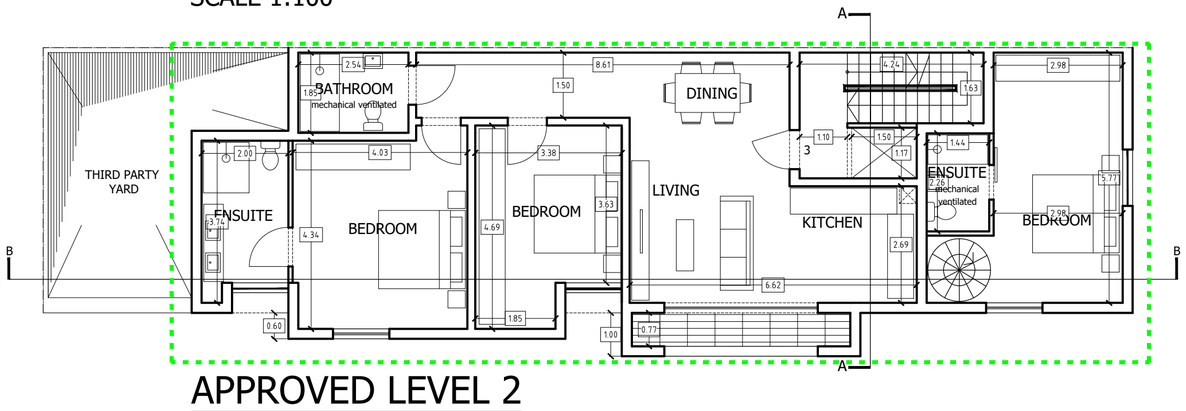

APPROVED LEVEL 2
SCALE 1:100

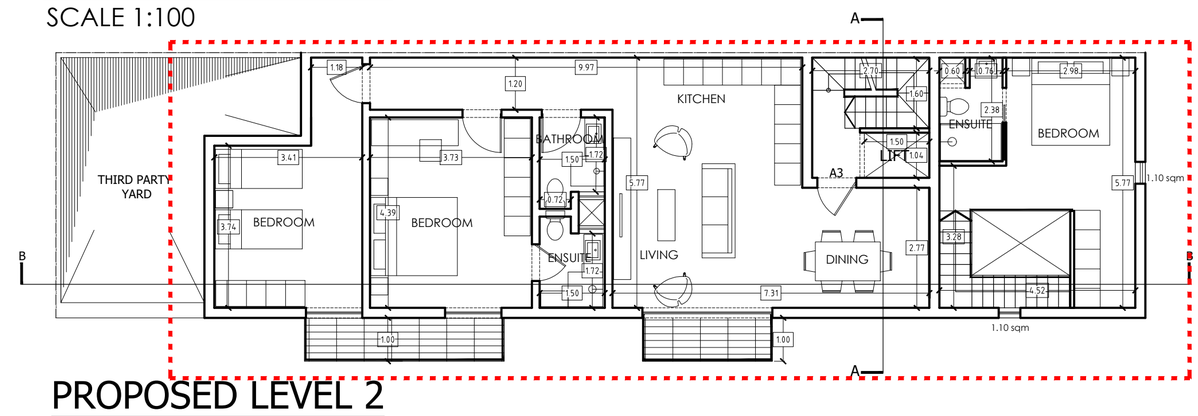

PROPOSED LEVEL 2
SCALE 1:100

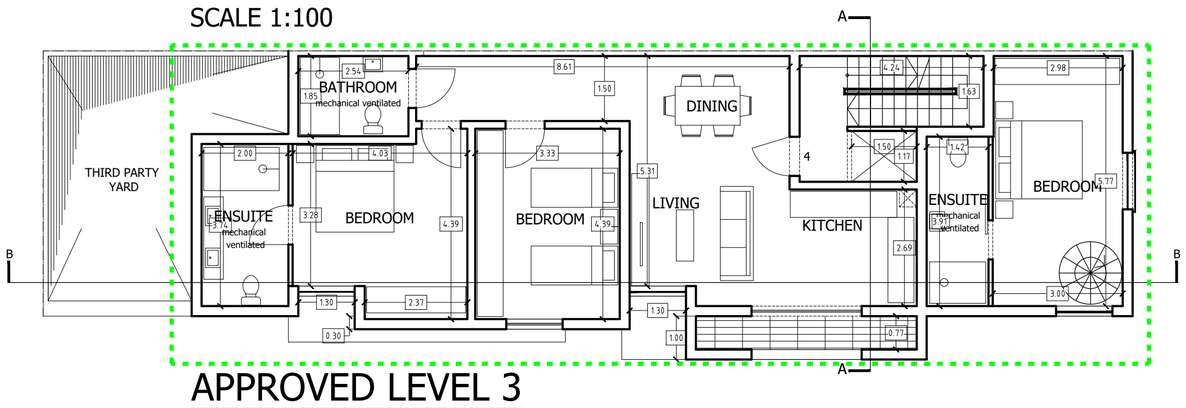

APPROVED LEVEL 3
SCALE 1:100

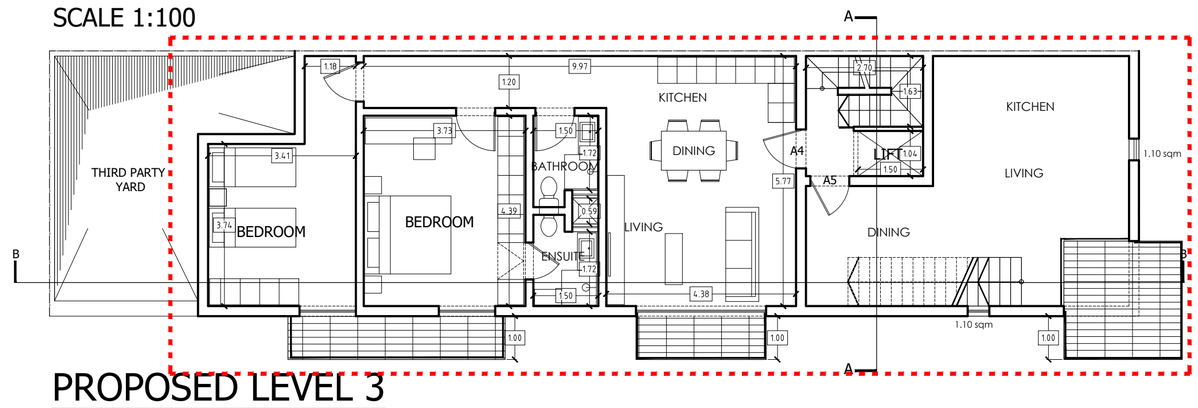

PROPOSED LEVEL 3
SCALE 1:100

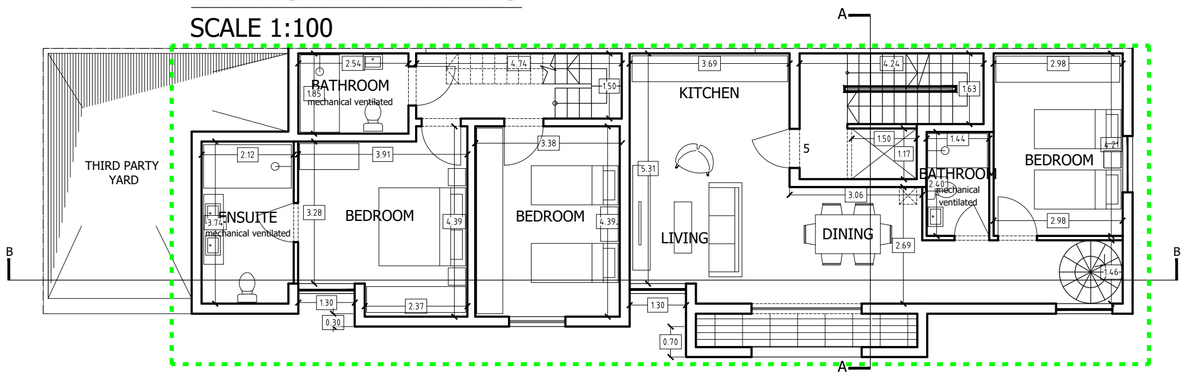

APPROVED LEVEL 4
SCALE 1:100

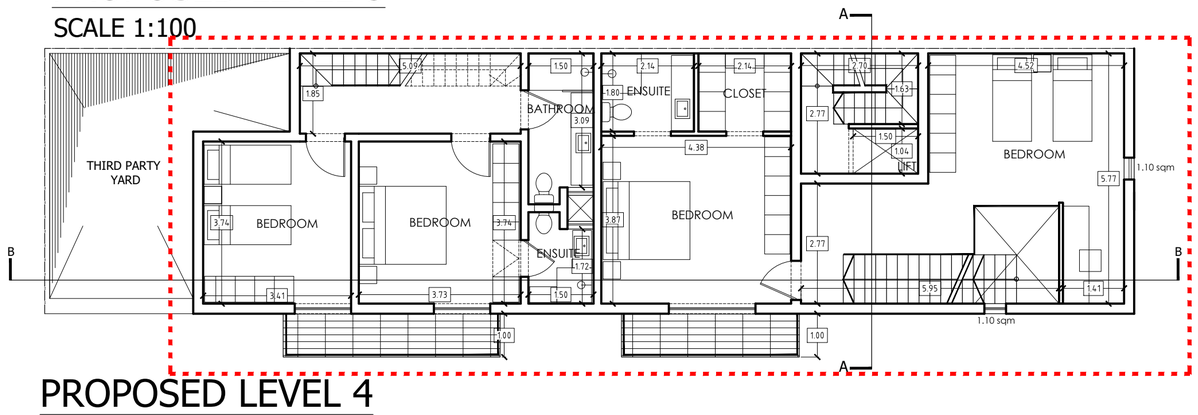

PROPOSED LEVEL 4
SCALE 1:100

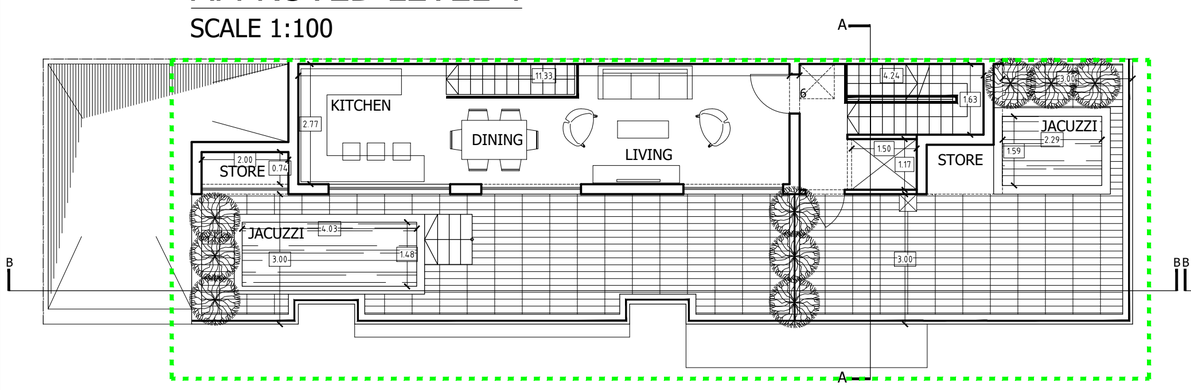

APPROVED LEVEL 5 (RECEDED)
SCALE 1:100

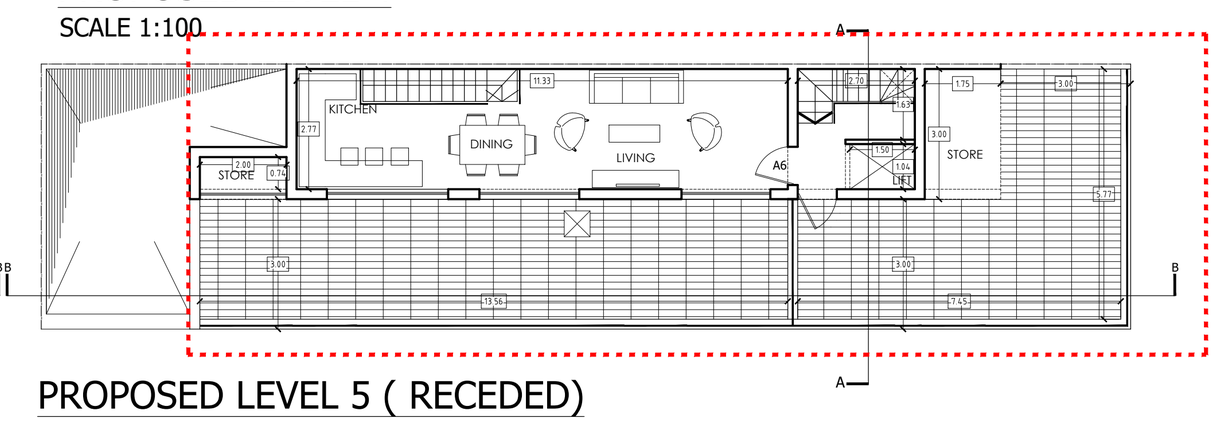

PROPOSED LEVEL 5 (RECEDED)
SCALE 1:100

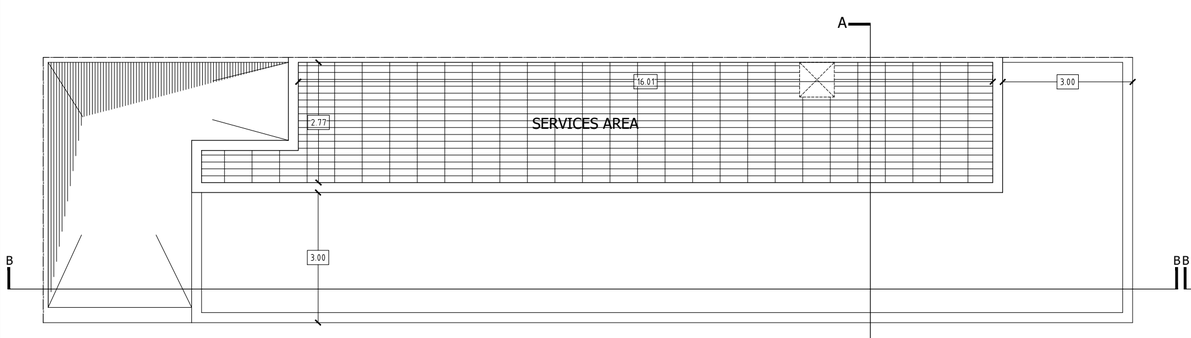

APPROVED LEVEL 6 (ROOF)
SCALE 1:100

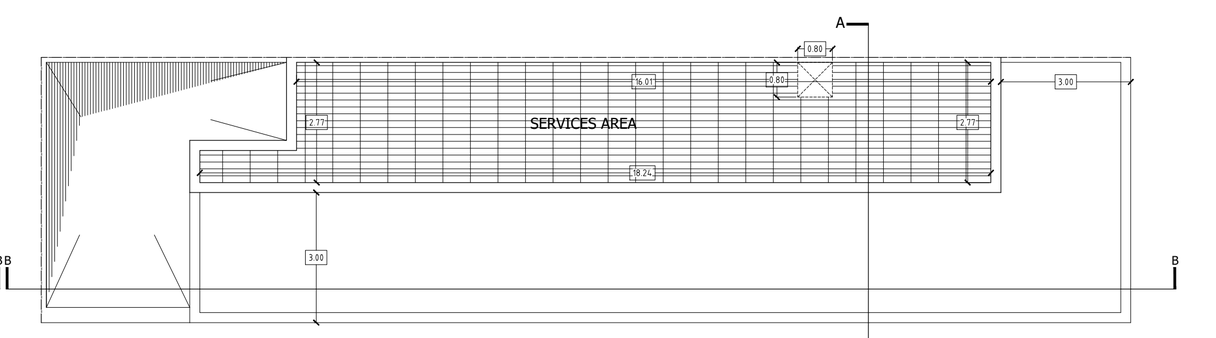

PROPOSED LEVEL 6 (ROOF)
SCALE 1:100

0 1 5 10m

CHRISTIANSPITERI
ARCHITECTURE, DESIGN AND CIVIL ENGINEERING
A: 27, St George's Street, Gzira, GZR 1336, Malta
E: info@candkarchitects.com
T: +356 2132 0005, +356 2132 0033

PROJECT GZIRA RESIDENTIAL BLOCK CONSTRUCTION OF OVERLYING APARTMENTS	DRAWING Proposed Floor Plans			DRAWING NO. 03	
	DATE 13/02/2019	DRAWN RM	ARCHITECT CS	SCALE 1:100	UNITS Metres
ADDRESS TRIQ MORONI, GZIRA	CLIENT G CAMILLERI	TEAM RM		PAPER SIZE A1 (Landscape)	

NOTES:
1. The drawing remains the property of the architects and must not be used or copied without permission.
2. The contractor is to check dimensions before construction. Any discrepancies arising from failure of doing so will be deemed to be the responsibility of the contractor, and any claims for damages will be rejected.

REVISIONS

REV	DATE	BY	DESCRIPTION
0	13.02.2019	RM	Original submission

UNIT A1	UNIT A2 DUPLEX	UNIT A3	UNIT A4	UNIT A5 DUPLEX	UNIT A6 DUPLEX
Internal Area : 81m²	*Internal Area : 51m²*	*Internal Area : 90m²*	*Internal Area : 81m²*	*Internal Area : 107.80m²*	*Internal Area : 90.80m²*
External Area: 10m²	*External Area: 7.50m²*	*External Area: 8m²*	*External Area: 9m²*	*External Area: 44m²*	*External Area: 44m²*